

Dieter Buwen

... durchzittern ... III

für Akkordeonorchester (1998)

Aufführungsdauer: ca 10 Minuten

„diese ursprüngliche Angst wird im
Dasein zumeist niedergehalten. Die
Angst ist da. Sie schläft nur. Ihr Atem
zittert ständig durch das Dasein“.
(Martin Heidegger, Was ist Metaphysik?)

Zeichenerklärung

Die Tremoli im gesamten Stück sind nach Möglichkeit als B.sh. auszuführen

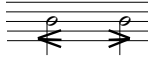

Tremolo: langsam beginnend bzw. langsam endend

Balgvibrato: mit rechter Hand leicht gegen das Gehäuse klopfen (Effekt vergleichbar dem Streicher-Ricochet)

eckige Notenköpfe: nur Balggeräusch, ohne Tonerzeugung

+ über oder unter einem Notenkopf: nur Tastengeklapper, -geräusch

Takt 91 ff: *ppppp* am äußersten Rand, wie von ferne, kaum hörbar

Im gesamten Stück gelten die Versetzungszeichen ausschließlich für die Note, vor der sie stehen!

Die Notation ist eine Griffschrift; Klang entsprechend der Registrierung

ca. 15''

1

ca. 3''

8'

ca. 8''

8'

$\bullet = 126$

Elek. I

soltanto *p*

f

Elek. II

soltanto *p*

f

1 Sp.

Akk. 1

div. à 3

fp

8va

sfz

3 Sp.

fp

1 Sp.

Akk. 2

ca. 8''

8va

div. à 3

fp

sfz

3 Sp.

fp

1 Sp.

Akk. 3

div. à 2

fp

8va

sfz

2 Sp.

fp

1 Sp.

Akk. 4

ca. 3''

div. à 2

soltanto *p*

8va

sfz

2 Sp.

fp

Basso I

Basso II

pp

sfz sfz

sfz sfz sfz

ff

pp

loco B.sh.

pp f

N.B. div. à 3

p

ff

sfz sfz

Sua bassa

pp

sfz sfz

ff

pp

pp

rit. ----- a tempo

rit. molto ----- ♩ = 76

Performance instructions include *B.sh.*, *N.B.*, *Sp.*, *Sva*, and *Svb*. Dynamics range from *pp* to *ppp*. The score includes various musical notations such as triplets, slurs, and accents.

accel.

♩ = 96

rit.

♩ = 48

4'

sfp > *f* *fp* < *f* *p* *f* *ppp* *ff*

f > *p* *fp* < *f* *p* < *f* *ppp* *ff*

div. à 2

pp > *pp* *f* > *p* *fp* < *f* *p* < *f* *ppp* *ff*

pp > *pp* *f* > *p* *fp* < *f* *p* < *f* *ppp* *ff*

1 Sp.

pp > *pp* *f* > *p* *fp* < *f* *p* < *f* *ppp* *ff*

div. à 3

pp > *pp* *f* > *p* *fp* < *f* *p* < *f* *ppp* *ff*

pp > *pp* *f* > *p* *fp* < *f* *p* < *f* *ppp* *ff*

sfp *f* > *p* *fp* < *f* *p* < *f* *ppp* *ff*

div. à 2

sfp *f* > *p* *fp* < *f* *p* < *f* *ppp* *ff*

N.B.

pp *sfp* < *f* *fp* < *f* *p* < *f* *ppp* *ff*

div. à 2

N.B.

pp *sfp* < *f* *fp* < *f* *p* < *f* *ppp* *ff*

molto espressivo

Performance instructions and dynamics include:

- ppppp* (pianissimo)
- pppp* (pianissimo)
- ppp* (pianissimo)
- pp* (pianissimo)
- sim.* (sforzando)
- div. à 2* (divisi a 2)
- 8va* (octave up)
