

## Zeichenerklärung

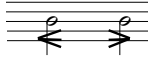

Tremolo: langsam beginnend bzw. langsam endend

Balgvibrato: mit rechter Hand leicht gegen das Gehäuse klopfen  
(Effekt vergleichbar dem Streicher-Ricochet)

eckige Notenköpfe: nur Balggeräusch, ohne Tonerzeugung

+

über oder unter einem Notenkopf: nur Tastengeklapper, -geräusch

Takt 91 ff: *ppppp* am äußersten Rand, wie von ferne, kaum hörbar

B.sh. : Balgvibrato, wird aufgehoben durch N.B.

Im gesamten Stück gelten die Versetzungszeichen ausschließlich für die Note, vor der sie stehen!

Die Notation ist eine Griffschrift, d.h. der Klang kann sich aufgrund der vorgeschriebenen Registrierung von der Notation unterscheiden.

Dieter Buwen (1955)

**... durchzittern ...IV (1998)**

**für**

**Akkordeonquartett**

Dauer: ca. 10 Minuten

ca. 15''

♩ = 126

Akk. 1

Akk. 2

Akk. 3

Akk. 4

3

19

N.B. B.sh. *pp* *ppp* *ff* *ppp*

N.B. B.sh. *sfz* *pp* *ppp* *pp* *ff* *ppp*

*pp* *ppp* *pp* *ppp* *pp* *ff* B.sh. 7 *ppp*

N.B. B.sh. *pp* *ppp* *ppp* N.B. *ppp* *sfz*

25

N.B. *ppp* *sfz* *sfz* *sfz* *p* *ff*

*sfz* *sfz* *sfz* *p* *ff* *ff*

*ff* *ff* *ff* N.B. *sfz* *sfz* *sfz* *p* *ff*

41

47

65

ppp  $\rightarrow$  f ppp  $\rightarrow$  f

ppp

ppp  $\leftarrow$  mp  $\rightarrow$  ppp

ppp  $\rightarrow$  f mf  $\rightarrow$  p

71

ppp

ppp

ppp  $\leftarrow$  mp  $\rightarrow$  ppp

ppp

ppp

ppp

ppp

ppp

ppp

sempre ppp

mp

77

mp mf ppp ppp

mp mf

mf sfz ppp

S.B. ppp

mf sfz ppp

mf sfz ppp

mf sfz ppp

mi 7 ppp <

82

f p pp

M v M v M v

f pp

B.sh. pp >

f p pp pp

B.sh. N.B. B.sh.

87 *pp* *pp* *f* *p* *fp* *f* *p* *f* *ppp* *ff*

*accel.* *rit.*  $\bullet = 96$   $\bullet = 48$

N.B. *pp* *f* *p* *fp* *f* *p* *f* *ppp* *ff*

*sfp* *f* *p* *fp* *f* *p* *f* *ppp* *ff*

N.B. *pp* *sfp* *f* *fp* *f* *p* *f* *ppp* *ff*

schemenhaft

91 *pppp* *pppp* *pp* *mf*

*pppp* *pppp* *pppp* *pppp*

*p* *f* *f* *p*

*p* *f* *f* *p*

105

*pp* *rit.*  $\bullet = 28$  *molto espressivo* *ppp*

*ppp* *M* *M* *M* *morendo* *ppppp* *sim.*

*M* *mi* *ppppp* *B.B.* *sim.*

*ppppp* *B.B.*

*8<sup>vb</sup>*

111

*ppppp* *sim.*

*ppppp* *B.B.* *molto espressivo* *ppp*

*sim.*

*sempre 8<sup>vb</sup>*

118

*rit.*

*ppppp*

B.B.

*ppppp*

B.B.

*ppp*

*molto espressivo*

3

3

8<sup>b</sup>

3

*sim.*

sempre 8<sup>b</sup>

124

B.B.

*ppppp*

*ppppp*

3

3

*ppppp*

B.B.

*sim.*

8<sup>b</sup>

*ppppp*

*sim.*

*sim.*

*ppppp*

*sim.*

8<sup>b</sup>

B.B.

8<sup>b</sup>

8<sup>b</sup>

129

*ppppp* *fffff* sub. *ppp* *ffz*

B.B. S.B.

*ppppp* *fffff* *ffz*

B.B.

*ppppp* *fffff* *ffz*

S.B.

*ppppp* *fffff* *ffz*

B.B. 8vb